西安瑞禧生物科技有限公司
Xi'an city ,Shaanxi Province,China
Web:http://www.ruixitech.com
Tel:18191578609
E-mail:xarxsw@qq.com

Certificate of Analysis

General properties:

Name：DOPE-PEG-CKAAKN
Cat.#：R-YDT-0448
Date of Analysis： 2024.11.12
Recommended Retest date： 2025.11.12
Stability： 12 months
Storage： -20°C in the dark

Structure

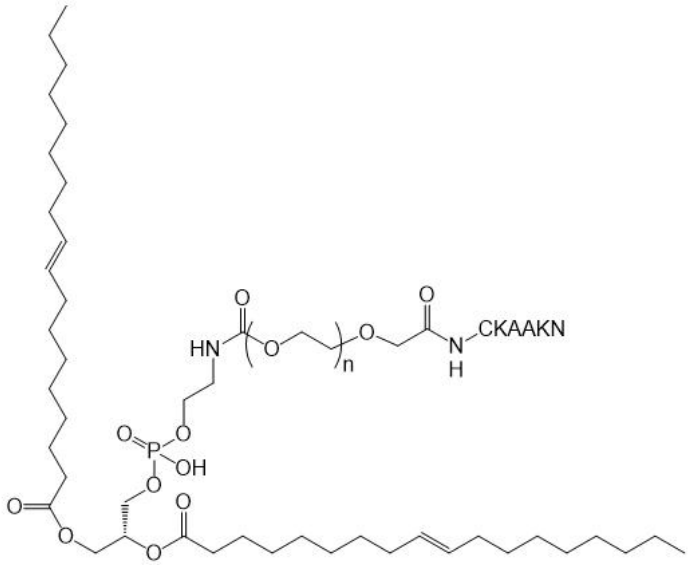

Items	Specification	Results
Appearance	solid	solid
^{1}H NMR	Identical to the Structure	Identical to the Structure
Foreign Material	None	None

Report Date: 2025.11.12

This product is for research use only, Not for human or animal use