

## FITC-L-Isoleucine Certificate of Analysis

### General properties:

Name: FITC-L-Isoleucine

Cat.#: R-L-Ile

Date of Analysis: 2024.3.21

Recommended Retest date: 2025.3.21

Stability: 12 months

Storage: -20°C

### Structure

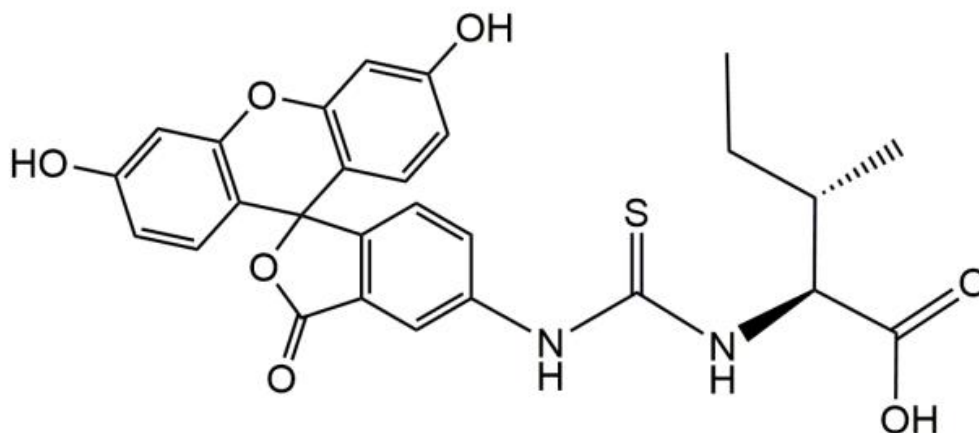

Mw:520.1

Items	Specification	Results
Appearance	Solid	Solid
<sup>1</sup> H NMR	Identical to the Structure	Identical to the Structure
Foreign Material	None	None

Report Date: 2024.3.21

This product is for research use only, Not for human or animal use

