西安瑞禧生物科技有限公司
Xi'an city Shaanxi Province,China
Web:http://www.ruixitech.com
Tel:18191578609
E-mail:sales@ruixitech.com

FA-PEG4-Alkyne Certificate of Analysis

General properties:

Name： FA-PEG4-Alkyne

Cat.#： R-PA165

Date of Analysis： 2025.4.1

Recommended Retest date： 2026.4.1

Stability： 12 months

Storage： -20°C in the dark

Structure

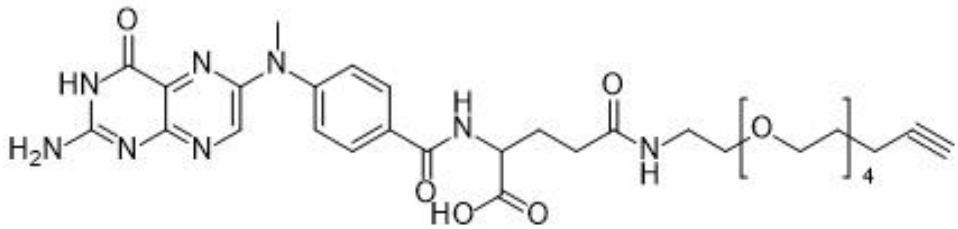

Items	Specification	Results
Appearance	solid	solid
^{1}H NMR	Identical to the Structure	Identical to the Structure
Foreign Material	None	None

Report Date: 2025.4.1

This product is for research use only, Not for human or animal use